Die Moldau

(1. + 2. Trompete)

Zyklus: "Mein Vaterland"

Musik: Bedrich Smetana

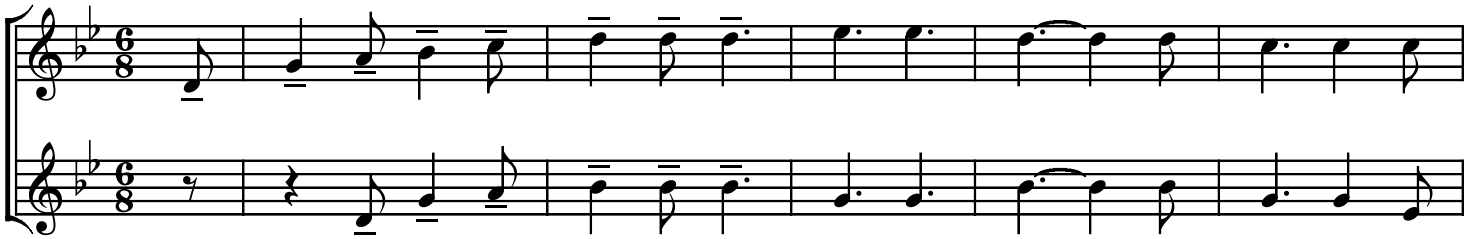

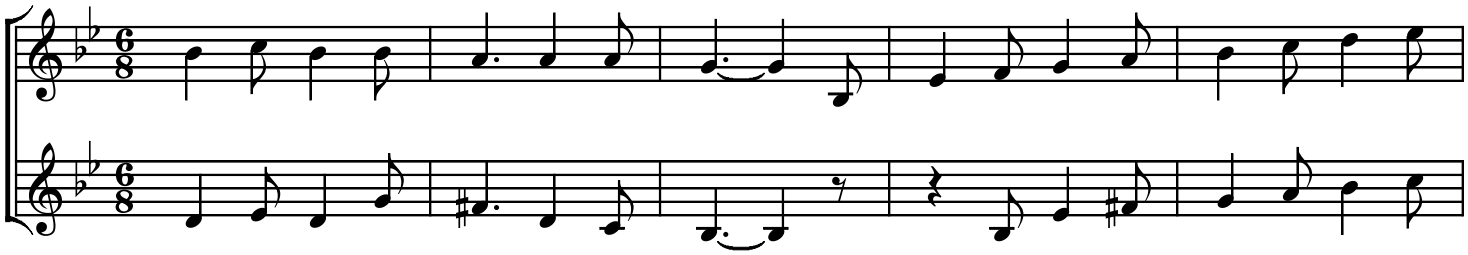

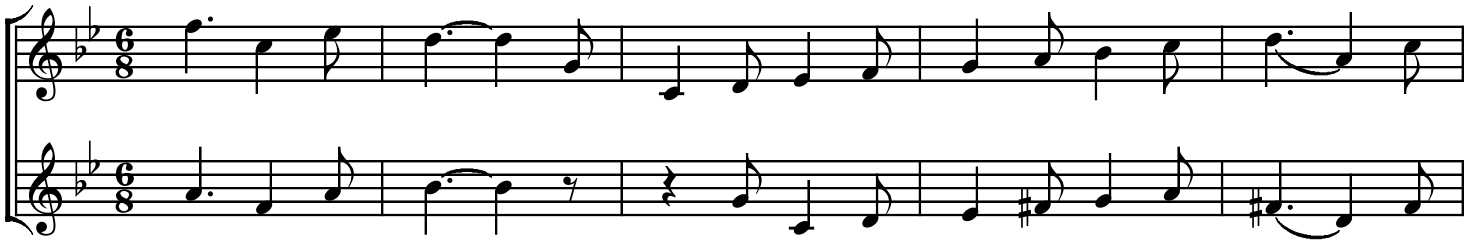

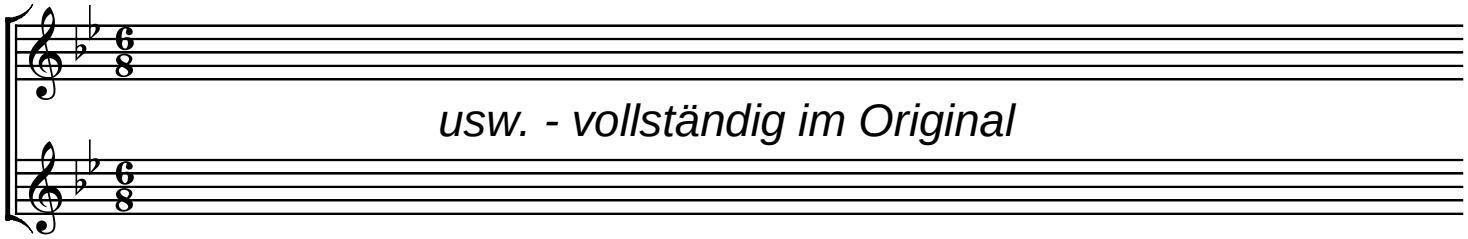

usw. - vollständig im Original
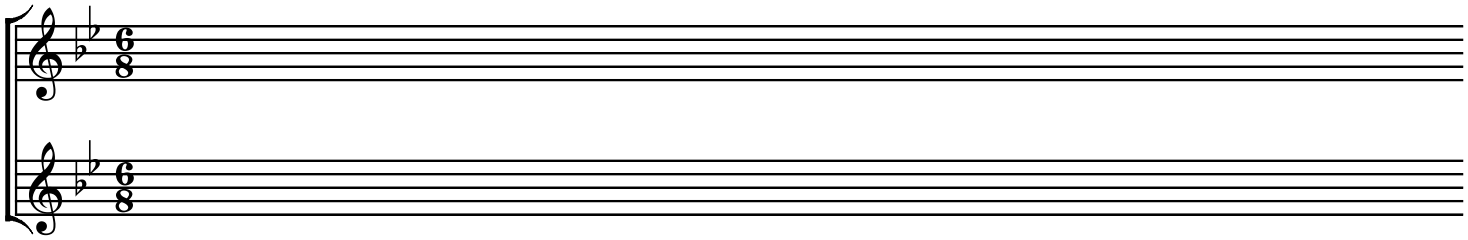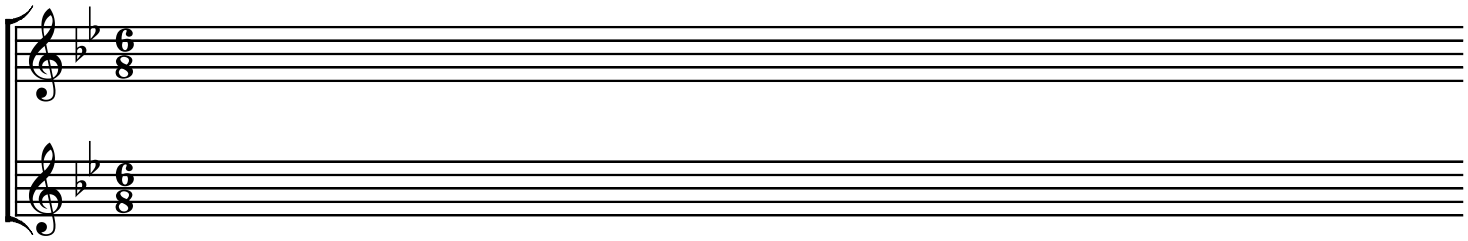
Näheres in der Titel-Übersicht